

Records,
Street numbering
F.Y.I.

6553/235.00

CLAYTON ROAD
PUBLIC - WARRANT 9358



Approvals

WADE

PURSUANT TO SECTION 84 OF THE LOCAL GOVERNMENT ACT 1974 I HEREBY CERTIFY THAT THE BUILDINGS SHOWN HEREON WERE CONSTRUCTED BEFORE 1 1979 AND WERE PROVIDED WITH SUCH SAFEGUARDS AGAINST FIRE AND MEANS OF ESCAPE IN CASE OF FIRE AS WERE REQUIRED BY THE BY-LAWS OF THE ROTORUA DISTRICT COUNCIL APPLYING AT THE DATE OF THIS CERTIFICATE.

DATED THIS ____ DAY OF _____ 1990

AUTHORISED OFFICER

I HEREBY CERTIFY THAT THE BUILDINGS SHOWN HEREON ARE ERECTED IN THE POSITIONS SHOWN AND ARE WITHIN THE BOUNDARIES OF CT.106 LOT 23 DPS911

A.W.R. MCCAULAY
REGISTERED SURVEYOR

Total Area 1040 m²

Comprised in CT.1064-112 (all)

I, ALAN WILLIAM BEN MCCAULAY
Registered Surveyor and holder of an annual practising certificate who may act as a registered surveyor pursuant to section 2 of the Survey Act 1986 hereby certify that this plan has been made by me or under my directions, that both the survey and the plan are correct and have been made in accordance with the Regulations 1972 or any regulations made in substitution thereof.
Dated at ROTORUA this ____ day of _____ 19 ____ Signature

Field Book p. _____ Traverse Book p. _____
Reference Plans OPS 911
Examined Correct

Approved FOR LEASING PURPOSES ONLY

..... /..... /..... LAND TRANSFER

Deposited this day of

District Land

File
Received
Instructions

22
DPS 911

(20-12)
LISA CRESCENT
PUBLIC - S 228118

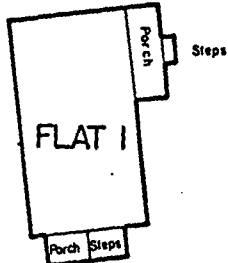

106A

LOT 23
DPS911
CT. 1064-112

2 DPS 13483
1 DPS 13483

REDUCED COPY
NOT ORIGINAL SCALE

LAND DISTRICT SOUTH AUCKLAND
..... HOROHORO

FLAT ON LOT 23 DPS911

TERRITORIAL AUTHORITY ROTORUA DISTRICT

Surveyed by MARTIN. MCCAULAY MORTON LTD

Scale 1:200 Date FEB. 1990